Ta'qibaat

RECITATIONS AFTER SALAA

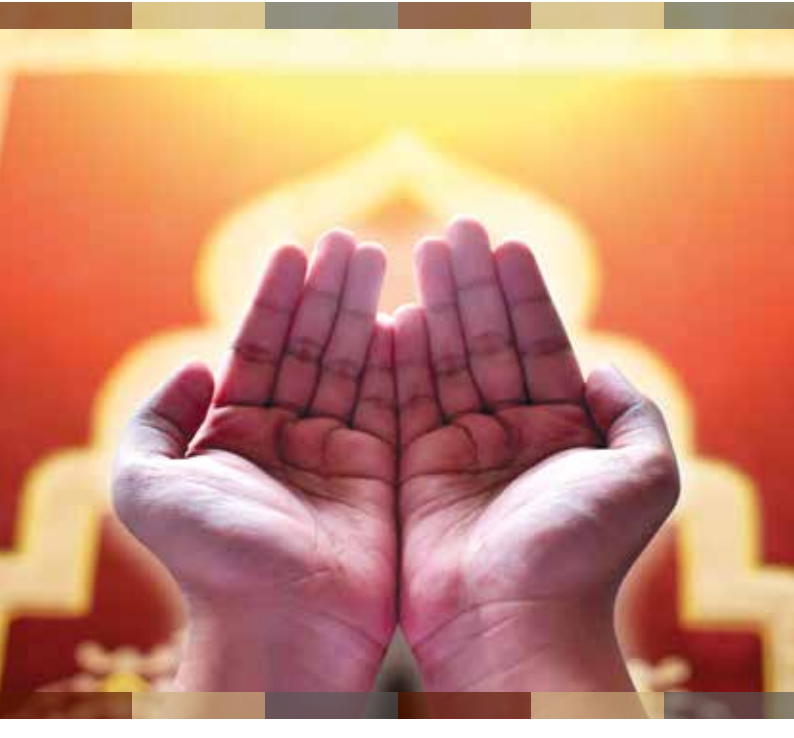

CONTENTS

TASBEE OF SAYYIDA FATIMA ZAHRA (PBUH)....1
DUA AFTER FAJR SALAA.....2
DUA AFTER ZHUHR SALAA.....7
DUA AFTER ‘ASR SALAA 10
DUA AFTER MAGHRIB SALAA 12
DUA AFTER EISHA SALAA.....14
AYATUL KURSI (2:255) 19
AYATUSH SHAHADA (3:18-19).....21
AYATUL MULK (3:26-27) 23
AMANAR RASUL (2:285-286).....25
SURATUL HASHR (59:18-24) 28
ILAHI KAYFA AD-UKA 32
A GIFT FROM IMAM HUSAYN (PBUH) 35
DUA OF IMAM ALI (PBUH).....38
DUA TO RELIEVE EXTREME DIFFICULTY.....42
SALAWAT OF SAYYIDA FATIMA (PBUH).....44
DUA FOR FORGIVENESS.....45
BETTER THAN ALCHEMY 47
SALATUL LAYL 49
DUA FARAJ 55
ZIYARA.....60
DUA FOR THE SAFETY OF IMAM MAHDI (PBUH)
.....62

TASBEE OF SAYYIDA FATIMA ZAHRA (PBUH)

The tasbee was a gift from Rasulullah (pbuh) to Sayyida Fatima Zahra (pbuh).

34 times اَللّٰهُ اَكْبَرُ

33 times اَلْحَمْدُ لِلّٰهِ

33 times سُبْحَانَ اللّٰهِ

"Allah forgives the sins of one who recites Tasbee of Fatima (pbuh) ending it with La Ilaaha Illallah after every Salaa" **Imam Sadiq (pbuh**). "The Tasbee of Fatima (pbuh) after every wajib salaa is more loved than praying 1,000 rakats every day."**Imam Sadiq (pbuh)**. "Whoever does the Tasbee of Fatima (pbuh) before he/she unfolds his/her legs (from the position of sitting) in wajib salaa; Allah forgives his/her sins him and makes Janna wajib" **Imam Sadiq (pbuh)**

DUA AFTER FAJR SALAA

بِسۡمِ اللّٰهِ الرَّحۡمٰنِ الرَّحِيۡمِ

In the name of Allah, the Kind, the Merciful

بِسۡمِ اللّٰهِ وَصَلَّى اللّٰهُ عَلٰى مُحَمَّدٍ وَّاٰلِهٖ

In the name of Allah, may Allah bless
Muhammad and his family

وَاُفَوِّضُ اَمۡرِىۡ اِلَى اللّٰهِ

I entrust my affairs to Allah

اِنَّ اللّٰهَ بَصِيۡرٌۢ بِالۡعِبَادِ

Surely Allah is aware of (His) servants (40:44)

فَوَقٰٮهُ اللّٰهُ سَيِّـَٔاتِ مَا مَكَرُوۡا

Then Allah protected him (His Prophet) from
the evil they planned (40:45)

لَآ اِلٰهَ اِلَّآ اَنْتَ سُبْحَانَكَ اِنِّيْ كُنْتُ مِنَ الظّٰلِمِيْنَ

There is no god but You, Glory be to You, I am from the transgressors,

فَاسْتَجَبْنَا لَهٗ وَنَجَّيْنٰهُ مِنَ الْغَمِّ

So We answered him (Prophet Yunus) and removed his sorrow.

وَكَذٰلِكَ نُنْجِي الْمُؤْمِنِيْنَ

Thus do we rescue the believers (21:87-8)

حَسْبُنَا اللّٰهُ وَنِعْمَ الْوَكِيْلُ

Allah is enough for us and He is the best of Guardians

فَانْقَلَبُوْا بِنِعْمَةٍ مِّنَ اللّٰهِ وَفَضْلٍ لَّمْ يَمْسَسْهُمْ

So they returned (from Jihad) with the Blessings of Allah and by His Grace no evil having touched them (3:172-3)

سُوءٌ مَّاشَآءَ اللهُ لَا حَوْلَ وَلَا قُوَّةَ اِلَّا بِاللهِ

Whatever Allah wills [happens] there is no power nor strength except with Allah

مَاشَآءَ اللهُ لَا مَاشَآءَ النَّاسُ

What Allah wills [happens] not what the people will

مَاشَآءَ اللهُ وَاِنْ كَرِهَ النَّاسُ

What Allah wills [happens] even if the people dislike it.

حَسْبِيَ الرَّبُّ مِنَ الْمَرْبُوْبِيْنَ

Sufficient for me is the Lord and Nurturer rather than the nurtured

حَسْبِيَ الْخَالِقُ مِنَ الْمَخْلُوْقِيْنَ

Sufficient for me is the Creator rather than the created

حَسْبِيَ الرَّازِقُ مِنَ الْمَرْزُوقِيْنَ

Sufficient for me is the Provider rather than those who are provided

حَسْبِيَ اللهُ رَبُّ الْعَالَمِيْنَ

Sufficient for me is Allah, Lord of the Worlds

حَسْبِيْ مَنْ هُوَ حَسْبِيْ

For me He is sufficient, who is indeed is sufficient for me

حَسْبِيْ مَنْ لَمْ يَزَلْ حَسْبِيْ

For me He is sufficient, who has always been sufficient for me

حَسْبِيْ مَنْ كَانَ مُذْ كُنْتُ لَمْ يَزَلْ حَسْبِيْ

For me He is sufficient, Who has been sufficient for me since my creation

حَسْبِيَ اللهُ لَآ اِلٰهَ اِلَّا هُوَ

Sufficient for me is Allah, there is no god but He

عَلَيْهِ تَوَكَّلْتُ وَهُوَ رَبُّ الْعَرْشِ الْعَظِيمُ

On Him I rely and He is the Lord of the High throne.

DUA AFTER ZHUHR SALAA

بِسۡمِ اللّٰهِ الرَّحۡمٰنِ الرَّحِيۡمِ

In the name of Allah the Kind, the Merciful

لَآ اِلٰهَ اِلَّا اللّٰهُ الۡعَظِيۡمُ الۡحَلِيۡمُ

There is no god but Allah the Mighty, the Forbearing

لَآ اِلٰهَ اِلَّا اللّٰهُ رَبُّ الۡعَرۡشِ الۡكَرِيۡمُ

There is no God but Allah the Lord of the Great Throne

اَلۡحَمۡدُ لِلّٰهِ رَبِّ الۡعَالَمِيۡنَ

Praise be to Allah, Lord of the Worlds

اَللّٰهُمَّ اِنِّيۡ اَسۡئَلُكَ مُوۡجِبَاتِ رَحۡمَتِكَ

O Allah I seek the causes of your Mercy

وَعَزَائِمَ مَغْفِرَتِكَ

And the resolve to earn Your forgiveness

وَالْغَنِيمَةَ مِنْ كُلِّ بِرٍّ

And the gaining of every virtue

وَالسَّلَامَةَ مِنْ كُلِّ إِثْمٍ

And safety from every sin.

اَللّٰهُمَّ لَا تَدَعْ لِي ذَنْبًا إِلَّا غَفَرْتَهُ

O Allah do not leave any of my sins un forgiven

وَلَا هَمًّا إِلَّا فَرَّجْتَهُ, وَلَا سُقْمًا إِلَّا شَفَيْتَهُ

Nor any grief un removed, nor any sickness uncured.

وَلَا عَيْبًا إِلَّا سَتَرْتَهُ, وَلَا رِزْقًا إِلَّا بَسَطْتَهُ

Nor any fault unhidden, nor any livelihood un increased

وَلاَ خَوْفًا اِلاَّ اٰمَنْتَهُ, وَلاَ سُوْءً اِلاَّ صَرَفْتَهُ

Nor any fear unprotected, nor any evil un repelled

وَلاَ حَاجَةً هِيَ لَكَ رِضًا

Nor any wish which you are pleased with

وَلِيَ فِيْهَا صَلاَحٌ اِلاَّ قَضَيْتَهَا

And which is good for me, unanswered

يَا اَرْحَمَ الرَّاحِمِيْنَ

O most Merciful

اٰمِيْنَ رَبَّ الْعَالَمِيْنَ

Ameen, Lord of the worlds.

DUA AFTER ‘ASR SALAA

بِسۡمِ اللّٰهِ الرَّحۡمٰنِ الرَّحِيۡمِ

In the name of Allah the Kind, the Merciful

اَللّٰهُمَّ اِنِّيۡ اَعُوۡذُ بِكَ مِنۡ نَفۡسٍ لَّا تَشۡبَعُ

O Allah! I seek refuge in You from the soul which is not satisfied

وَمِنۡ قَلۡبٍ لَّا يَخۡشَعُ

And the heart which does not fear

وَمِنۡ عِلۡمٍ لَّا يَنۡفَعُ

And the knowledge which does not benefit

وَمِنۡ صَلٰوةٍ لَّا تُرۡفَعُ

And the prayer which does not rise

وَمِنْ دُعَآءٍ لَّا يُسْمَعُ

And the du’a which is not answered

اَللّٰهُمَّ اِنِّيْٓ اَسْاَلُكَ الْيُسْرَ بَعْدَ الْعُسْرِ

O Allah! I ask you for ease after difficulty

وَالْفَرَجَ بَعْدَ الْكَرْبِ وَالرَّخَآءَ بَعْدَ الشِّدَّةِ

For relief after grief and comfort after distress

اَللّٰهُمَّ مَا بِنَا مِنْ نِّعْمَةٍ فَمِنْكَ

O Allah! We have no blessing but from You

لَآ اِلٰهَ اِلَّآ اَنْتَ اَسْتَغْفِرُكَ وَاَتُوْبُ اِلَيْكَ

There is no God but You. I seek Your forgiveness and turn to You.

DUA AFTER MAGHRIB SALAA

بِسۡمِ اللّٰهِ الرَّحۡمٰنِ الرَّحِيۡمِ

In the name of Allah the Kind, the Merciful

اَللّٰهُمَّ اِنِّیۡ اَسۡئَلُكَ مُوۡجِبَاتِ رَحۡمَتِكَ

O Allah I see the causes of Your Mercy

وَعَزَائِمَ مَغۡفِرَتِكَ

And the resolve to earn Your Forgiveness

وَالنَّجَاةَ مِنَ النَّارِ

And safety from the fire

وَمِنۡ كُلِّ بَلِيَّةٍ وَّالۡفَوۡزَ بِالۡجَنَّةِ

And from every difficulty and success through Heaven

وَالرِّضْوَانَ فِي دَارِ السَّلَامِ

And Your pleasure in the land of peace

وَجِوَارِ نَبِيِّكَ مُحَمَّدٍ عَلَيْهِ وَآلِهِ السَّلَامُ

And the neighbourhood of Your Prophet Muhammad peace be on him and his family.

اَللّٰهُمَّ مَا بِنَا مِنْ نِعْمَةٍ فَمِنْكَ

O Allah! We have no blessing but from You

لَآ اِلٰهَ اِلَّآ اَنْتَ اَسْتَغْفِرُكَ وَاَتُوْبُ اِلَيْكَ

There is no God but You and I seek your forgiveness and I turn to You.

DUA AFTER EISHA SALAA

بِسْمِ اللهِ الرَّحْمٰنِ الرَّحِيْمِ

In the name of Allah the Kind, the Merciful

اَللّٰهُمَّ اِنَّهُ لَيْسَ لِي عِلْمٌ بِمَوْضِعِ رِزْقِي

O Allah I have no knowledge of the sources of my livelihood

وَاِنَّمَا اَطْلُبُهُ بِخَطَرَاتٍ تَخْطُرُ عَلَى قَلْبِيْ

And I search for it by the thoughts that spring in my heart

فَاَجُوْلُ فِي طَلَبِهِ الْبُلْدَانَ

So I wander in search for it

فَاَنَا فِيْمَا اَنَا طَالِبٌ كَالْحَيْرَانِ

Through the cities like a confused traveller

لَا أَدْرِي أَفِي سَهْلٍ هُوَ أَمْ فِي جَبَلٍ

I do not know whether it is on the plains or on the mountains

أَمْ فِي أَرْضٍ أَمْ فِي سَمَآءٍ

Under the ground or in the sky

أَمْ فِي بَرٍّ أَمْ فِي بَحْرٍ

On land or on seas

وَعَلٰى يَدَيْ مَنْ وَمِنْ قِبَلِ مَنْ

Or in whose hands and from whose hand I shall obtain it

وَقَدْ عَلِمْتُ أَنَّ عِلْمَهُ عِنْدَكَ

And I know that its knowledge is with You

وَ اَسْبَابَهُ بِيَدِكَ

And its sources are in your Hands

وَ اَنْتَ الَّذِيْ تَقْسِمُهُ بِلُطْفِكَ

And You are the one who distributes it by your Grace

وَ تُسَبِّبُهُ بِرَحْمَتِكَ

And make it possible through your Mercy

اَللّٰهُمَّ فَصَلِّ عَلٰى مُحَمَّدٍ وَّ اٰلِهِ

O Allah then send blessings on Muhammad and his family

وَ اجْعَلْ يَا رَبِّ رِزْقَكَ لِيْ وَاسِعًا

And O my Lord, increase my livelihood

وَمَطْلَبَهُ سَهْلاً وَمَاخَذَهُ قَرِيبًا

And help me obtain it with ease and make it within close reach

وَلاَ تُعَنِّنِي بِطَلَبِ مَا لَمْ تُقَدِّرْ لِي فِيهِ رِزْقًا

And let me not search for it where You have not destined it for me

فَإِنَّكَ غَنِيٌّ عَنْ عَذَابِي وَأَنَا فَقِيرٌ إِلَى رَحْمَتِكَ

Surely You are too generous to punish me and I am in need of Your mercy

فَصَلِّ عَلَى مُحَمَّدٍ وَآلِهِ

So send blessings on Muhammad and his family

وَجُدْ عَلٰى عَبْدِكَ بِفَضْلِكَ

And be generous to Your servant by Your grace

اِنَّكَ ذُوْ فَضْلٍ عَظِيْمٍ

Surely Your Grace is great.

AYATUL KURSI (2:255)

بِسۡمِ اللّٰهِ الرَّحۡمٰنِ الرَّحِيۡمِ

In the name of Allah the Kind, the Merciful

اَللّٰهُ لَاۤ اِلٰهَ اِلَّا هُوَ الۡحَىُّ الۡقَيُّوۡمُ

Allah – there is no god but He, the Living, the Sustainer of all existence.

لَا تَاۡخُذُهٗ سِنَةٌ وَّلَا نَوۡمٌ

Neither drowsiness overtakes Him nor sleep.

لَهٗ مَا فِى السَّمٰوٰتِ وَمَا فِى الۡاَرۡضِ

To Him belongs whatever is in the heavens and whatever is in the earth;

مَنۡ ذَا الَّذِىۡ يَشۡفَعُ عِنۡدَهٗۤ اِلَّا بِاِذۡنِهٖ

Who can intercede with Him except by His permission?

يَعْلَمُ مَا بَيْنَ أَيْدِيهِمْ وَمَا خَلْفَهُمْ

He knows what is before them and what is behind them,

وَلَا يُحِيطُونَ بِشَيْءٍ مِّنْ عِلْمِهِ إِلَّا بِمَا شَاءَ

and they cannot comprehend anything of His knowledge except what He wills,

وَسِعَ كُرْسِيُّهُ السَّمَاوَاتِ وَالْأَرْضَ

His throne extends over the heavens and the earth,

وَلَا يَئُودُهُ حِفْظُهُمَا

and their preservation does not tires Him,

وَهُوَ الْعَلِيُّ الْعَظِيمُ

and He is the Most High, the Mighty.

AYATUSH SHAHADA (3:18-19)

بِسۡمِ اللّٰهِ الرَّحۡمٰنِ الرَّحِيۡمِ

In the name of Allah the Kind, the Merciful

شَهِدَ اللّٰهُ اَنَّهٗ لَاۤ اِلٰهَ اِلَّا هُوَ

Allah bears witness that there is no god but He,

وَالۡمَلٰٓئِكَةُ وَاُولُوا الۡعِلۡمِ

And (so do)the angels and those possessed of knowledge,

قَآئِمًا بِالۡقِسۡطِ

Maintaining His creation with justice;

لَاۤ اِلٰهَ اِلَّا هُوَ الۡعَزِيۡزُ الۡحَكِيۡمُ

There is no god but He, the Mighty, the Wise.

إِنَّ الدِّيْنَ عِنْدَ اللّٰهِ الْإِسْلَامُ

Surely the (true) religion with Allah is Islam,

وَمَا اخْتَلَفَ الَّذِيْنَ أُوْتُوا الْكِتَابَ إِلَّا مِنْ بَعْدِ مَا

جَآءَهُمُ الْعِلْمُ بَغْيًا بَيْنَهُمْ

And those to whom the Book had been given did not show opposition but after knowledge had come to them, out of envy among themselves;

وَمَنْ يَكْفُرْ بِاٰيَاتِ اللّٰهِ

And whoever disbelieves in the communications of Allah

فَإِنَّ اللّٰهَ سَرِيْعُ الْحِسَابِ

Then surely Allah is quick in reckoning.

AYATUL MULK (3:26-27)

بِسۡمِ اللّٰهِ الرَّحۡمٰنِ الرَّحِيۡمِ

In the name of Allah the Kind, the Merciful

قُلِ اللّٰهُمَّ مَالِكَ الۡمُلۡكِ تُؤۡتِي الۡمُلۡكَ مَنۡ تَشَآءُ

وَتَنۡزِعُ الۡمُلۡكَ مِمَّنۡ تَشَآءُ

Say: O Allah, Master of the Kingdom! You give the kingdom to whomsoever You please and take away the kingdom from whomsoever You please

وَتُعِزُّ مَنۡ تَشَآءُ وَتُذِلُّ مَنۡ تَشَآءُ

And You elevate whom You please and humiliate whom You please

بِيَدِكَ الۡخَيۡرُ اِنَّكَ عَلٰى كُلِّ شَيۡءٍ قَدِيۡرٌ

In Your hand is the good; surely, You have power over all things.

تُوۡلِجُ الَّيۡلَ فِي النَّهَارِ وَتُوۡلِجُ النَّهَارَ فِي الَّيۡلِ

You make the night to pass into the day and
You makes the day to pass into the night

وَتُخۡرِجُ الۡحَيَّ مِنَ الۡمَيِّتِ وَتُخۡرِجُ الۡمَيِّتَ مِنَ الۡحَيِّ

And You bring forth the living from the dead
and You bring forth the dead from the living,

وَتَرۡزُقُ مَنۡ تَشَآءُ بِغَيۡرِ حِسَابٍ

And You give sustenance to whom You please
without measure.

AMANAR RASUL (2:285-286)

بِسۡمِ اللّٰهِ الرَّحۡمٰنِ الرَّحِيۡمِ

In the name of Allah the Kind, the Merciful

اٰمَنَ الرَّسُوۡلُ بِمَاۤ اُنۡزِلَ اِلَيۡهِ مِنۡ رَّبِّهٖ وَالۡمُؤۡمِنُوۡنَ

The messenger believes in what has been revealed to him from his Rabb, and (so do) the believers;

كُلٌّ اٰمَنَ بِاللّٰهِ وَمَلٰٓئِكَتِهٖ وَكُتُبِهٖ وَرُسُلِهٖ

they all believe in Allah, His angels, His books and His messengers;

لَا نُفَرِّقُ بَيۡنَ اَحَدٍ مِّنۡ رُّسُلِهٖ

We make no distinction between any of His messengers;

وَقَالُوْا سَمِعْنَا وَاَطَعْنَا غُفْرَانَكَ رَبَّنَا وَاِلَيْكَ الْمَصِيْرُ

They say: We hear and obey. We seek Your forgiveness our Rabb, and to You is the final destination.

لَا يُكَلِّفُ اللّٰهُ نَفْسًا اِلَّا وُسْعَهَا

Allah does not impose upon any soul a duty except to the extent of its capacity;

لَهَا مَا كَسَبَتْ وَعَلَيْهَا مَا اكْتَسَبَتْ

It possesses what it has earned and is responsible for it has earned.

رَبَّنَا لَا تُؤَاخِذْنَا اِنْ نَّسِيْنَا اَوْ اَخْطَأْنَا

Our Rabb! Pardon us if we forget or make a mistake;

رَبَّنَا وَلَا تَحْمِلْ عَلَيْنَا اِصْرًا كَمَا حَمَلْتَهٗ عَلَى الَّذِيْنَ مِنْ قَبْلِنَا

Our Rabb! do not lay on us a burden such as You laid upon those before us,

رَبَّنَا وَلَا تُحَمِّلْنَا مَا لَا طَاقَةَ لَنَا بِهِ

Our Rabb! do not burden us with that which we have no ability to bear;

وَاعْفُ عَنَّا وَاغْفِرْ لَنَا وَارْحَمْنَا

And pardon us, forgive us and have mercy on us,

أَنْتَ مَوْلَانَا فَانْصُرْنَا عَلَى الْقَوْمِ الْكَافِرِيْنَ

You are our Protector, so help us against the disbelieving people.

SURATUL HASHR (59:18-24)

Extract from "Selected Sayings" by Ayatullah Khomieni (A.R.)

"My Shaykh would ask me to recite the last verses of Suratul Hashr (59:18-24) after daily prayers and to contemplate over their meaning, especially in the late hours of night when the heart is relaxed. He said that it was very effective for curing the soul and for holding the mischief of the self and Shaytan at bay. He would recommend us to be with wudhu all the time, for, he would say, it is like a warrior's armour."

بِسۡمِ اللّٰهِ الرَّحۡمٰنِ الرَّحِيۡمِ

In the name of Allah the Kind, the Merciful

يٰۤاَيُّهَا الَّذِيۡنَ اٰمَنُوا اتَّقُوا اللّٰهَ وَلۡتَنۡظُرۡ نَفۡسٌ مَّا قَدَّمَتۡ

لِغَدٍ ۚ وَاتَّقُوا اللّٰهَ ؕ اِنَّ اللّٰهَ خَبِيۡرٌۢ بِمَا تَعۡمَلُوۡنَ

18. O you who believe! Be careful of (your duty to) Allah, and let every soul consider what it has sent on for the morrow, and be careful of

(your duty to) Allah; surely Allah is Aware of what you do.

وَلَا تَكُونُوا كَالَّذِينَ نَسُوا اللَّهَ فَأَنسَاهُمْ أَنفُسَهُمْ أُولَٰئِكَ هُمُ الْفَاسِقُونَ

19. And be not like those who forsook Allah, so He made them forsake their own souls: these it is that are the transgressors.

لَا يَسْتَوِي أَصْحَابُ النَّارِ وَأَصْحَابُ الْجَنَّةِ أَصْحَابُ الْجَنَّةِ هُمُ الْفَائِزُونَ

20. Not alike are the inmates of the fire and the dwellers of the garden: the dwellers of the garden are they that are the achievers.

لَوْ اَنْزَلْنَا هٰذَا الْقُرْاٰنَ عَلٰى جَبَلٍ لَّرَاَيْتَهٗ خَاشِعًا مُّتَصَدِّعًا

مِّنْ خَشْيَةِ اللّٰهِ وَتِلْكَ الْاَمْثَالُ نَضْرِبُهَا لِلنَّاسِ لَعَلَّهُمْ

يَتَفَكَّرُوْنَ

21. Had We sent down this Qur'an on a mountain, you would certainly have seen it falling down, splitting asunder because of the fear of Allah, and We set forth these parables to men that they may reflect.

هُوَ اللّٰهُ الَّذِيْ لَآ اِلٰهَ اِلَّا هُوَ عٰلِمُ الْغَيْبِ وَالشَّهَادَةِ هُوَ

الرَّحْمٰنُ الرَّحِيْمُ

22. He is Allah besides Whom there is no god; the Knower of the unseen and the seen; He is the Kind, the Merciful.

هُوَ اللّٰهُ الَّذِيْ لَآ اِلٰهَ اِلَّا هُوَ اَلْمَلِكُ الْقُدُّوْسُ السَّلٰمُ

الْمُؤْمِنُ الْمُهَيْمِنُ الْعَزِيْزُ الْجَبَّارُ الْمُتَكَبِّرُ سُبْحٰنَ اللّٰهِ

عَمَّا يُشْرِكُوْنَ

23. He is Allah, besides Whom there is no god; the King, the Holy, the Giver of peace, the Granter of security, Guardian over all, the Mighty, the Supreme, the Possessor of every greatness; Glory be to Allah from what they set up (with Him).

هُوَ اللّٰهُ الْخَالِقُ الْبَارِئُ الْمُصَوِّرُ لَهُ الْاَسْمَآءُ الْحُسْنٰى

يُسَبِّحُ لَهٗ مَا فِي السَّمٰوٰتِ وَالْاَرْضِ

وَهُوَ الْعَزِيْزُ الْحَكِيْمُ

24. He is Allah the Creator, the Maker, the Fashioner; His are the most excellent names; whatever is in the heavens and the earth declares His glory; and He is the Mighty, the Wise.

ILAHI KAYFA AD-UKA

Dua to be recited when ecperiencing difficulty

اِلٰهِی کَیْفَ اَدْعُوْكَ وَ اَنَا اَنَا وَ کَیْفَ اَقْطَعُ رَجَآئِیْ مِنْكَ

وَ اَنْتَ اَنْتَ

O God! How can I call on You for I am insignificant me? How can I cut off hope in You for You are (the Awesome) You?

اِلٰهِی اِذَا لَمْ اَسْئَلْكَ فَتُعْطِیْنِیْ فَمَنْ ذَا الَّذِیْ اَسْئَلُهٗ

فَیُعْطِیْنِیْ

O God! (even) when I did not ask from You, You gave me. So who else would I ask from and be granted but You?

اِلٰهِی اِذَا لَمْ اَدْعُوْكَ فَتَسْتَجِیْبُ لِیْ فَمَنْ ذَا الَّذِیْ

اَدْعُوْهُ فَیَسْتَجِیْبُ لِیْ

O God! (even) when I did not call out, You answered me. So who else would I call out to but You who would answer me?

اِلٰهِیْ اِذَا لَمْ اَتَضَرَّعْ اِلَیْكَ فَتَرْحَمُنِیْ فَمَنْ ذَا الَّذِیْ اَتَضَرَّعُ اِلَیْهِ فَیَرْحَمُنِیْ

O God! (even) when I did not plead to you, You had mercy on me. So who else would I plead to but You and would be shown mercy to?

اِلٰهِیْ فَكَمَا فَلَقْتَ الْبَحْرَ لِمُوْسٰی عَلَیْهِ السَّلَامُ وَنَجَّیْتَهٗ

O God! Just as You parted the sea for Musa (pbuh) and saved him,

اَسْئَلُكَ اَنْ تُصَلِّیَ عَلٰی مُحَمَّدٍ وَّ اٰلِ مُحَمَّدٍ

I ask You to send blessings on Muhammad and the family of Muhammad

وَ اَنْ تُنَجِّيَنِيْ مِمَّا اَنَا فِيْهِ وَتَفَرِّجَ عَنِّيْ فَرَجًا عَاجِلًا غَيْرَ اٰجِلٍ

and come to my aid, and relieve me from my difficulties as quickly as possible, without delay,

بِفَضْلِكَ وَبِرَحْمَتِكَ يَا اَرْحَمَ الرّاحِمِيْنَ

through Your kindness, through Your mercy, O the most merciful

A GIFT FROM IMAM HUSAYN (PBUH)

On the day of ‘Ashura, when Imam came to bid farewell to his family members, he held the hand of his sick son, Ali ibn al-Husayn (pbuh) and pressed it against his chest. He said, “O my son! I am teaching you a dua’ which you should remember. It was taught by angel Jibrail to my grandfather the messenger of Allah who passed it to my mother Fatima. Whenever you have a special need or are faced with any calamity or crises, or are inflicted with any grief or hardship, then recite it”:

بِسۡمِ اللّٰهِ الرَّحۡمٰنِ الرَّحِيۡمِ

In the name of Allah, The Beneficent, the Merciful

اَللّٰهُمَّ صَلِّ عَلٰى مُحَمَّدٍ وَّ اٰلِ مُحَمَّدٍ

O Allah bless Muhammad and his family

بِحَقِّ يٰسٓ وَ الْقُرْاٰنِ الْحَكِيْمِ

By the truth of Yaseen (a title of the Holy Prophet) and the Quran full of wisdom

وَ بِحَقِّ طٰهٰٓ وَ الْقُرْاٰنِ الْعَظِيْمِ

And for the sake of Taa-haa (another title of the Holy Prophet) and the great Quran

يَا مَنْ يَقْدِرُ عَلٰى حَوَآئِجِ السَّآئِلِيْنَ

O he Who is able to fulfil the desires of those ask

يَا مَنْ يَعْلَمُ مَا فِي الضَّمِيْرِ

O He Who knows what is in the heart

يَا مُنَفِّسًا عَنِ الْمَكْرُوْبِيْنَ

O He Who banishes sorrow from the sorrowful.

يَا مُفَرِّجًا عَنِ الْمَغْمُوْمِيْنَ

O He Who dispels grief from those who grieve.

يَا رَاحِمَ الشَّيْخِ الْكَبِيْرِ

O He Who is merciful to old men.

يَا رَازِقَ الطِّفْلِ الصَّغِيْرِ

O He Who provides for infants.

يَا مَنْ لَّا يَحْتَاجُ اِلَى التَّفْسِيْرِ

O He Who needs not to be explained.

صَلِّ عَلٰى مُحَمَّدٍ وَّ اٰلِ مُحَمَّدٍ

وَ افْعَلْ بِيْ

Send blessings upon Muhammad and his progeny and fulfil for me…
(mention your wishes)

DUA OF IMAM ALI (PBUH)

Recite 7x for 7 days to allievate difficulty

بِسۡمِ اللّٰهِ الرَّحۡمٰنِ الرَّحِيۡمِ

In the name of Allah, The Beneficent, the Merciful

اَللّٰهُمَّ صَلِّ عَلٰى مُحَمَّدٍ وَّ اٰلِ مُحَمَّدٍ

O Allah bless Muhammad and his family

وَ كَمۡ لِلّٰهِ مِنۡ لُّطۡفٍ خَفِيٍّ

And how many bounties of Allah are concealed.

يَدُقُّ خَفَاهُ عَنۡ فَهۡمِ الزَّكِيِّ

Whose understanding is above the Heavens and the Earth.

وَكَمْ يُسْرٍ أَتَى مِنْ بَعْدِ عُسْرٍ

And so many comforts have come after the troubles.

فَفَرَّجَ كُرْبَةَ الْقَلْبِ الشَّجِيِّ

By which the sorrow from the sorrowful hearts' problems.

وَكَمْ أَمْرٍ تَسَآءُ بِهِ صَبَاحًا

So many things, which brings grief in the morning

وَتَأْتِيكَ الْمَسَرَّةُ بِالْعَشِيِّ

but by evening it turns into joy.

إِذَا ضَاقَتْ بِكَ الْأَحْوَالُ يَوْمًا

If any time the situation troubles you,

فَثِقْ بِالْوَاحِدِ الْفَرْدِ الْعَلِيِّ

then put your trust on the Lord, the One, the Unique.

تَوَسَّلْ بِالنَّبِيِّ فَكُلُّ خَطْبٌ

Take the help of the Prophet because all the problems

يَهُوْنُ إِذَا تُوُسِّلَ بِالنَّبِيِّ

by his intercession become easy.

وَلَا تَجْزَعْ إِذَا مَا نَابَ خَطْبٌ

Whenever big calamities befall you do not become restless,

فَكَمْ لِلّٰهِ مِنْ لُطْفٍ خَفِيِّ

as many of Allah's action are concealed.

وَصَلَّى اللّٰهُ رَبِّيْ كُلَّ حِيْنٍ

O Allah! My Lord always send blessings

عَلَى الْهَادِى النَّبِيِّ الْاَبْطَحِيِّ

on the Prophet of Makka and the guide.

يَا عَلِيُّ الْمُرْتَضٰى اُنْظُرْ اِلَيَّ

O Ali Murtaza one glance of mercy.

قَدْ اَتَيْتُ خَآئِفًا مِمَّا لَدَيَّ

I have come to You afraid of my position.

يَا وَلِيُّ نَجِّنِيْ مِمَّا اَخَافُ

O my master! Save me from the things, which I am scared of.

يَا عَلِيُّ يَا عَلِيُّ يَا عَلِيُّ

O Ali! O Ali! O Ali.

DUA TO RELIEVE EXTREME DIFFICULTY

A dua to be recited when there is no recourse save that of Divinity….

بِسۡمِ اللّٰهِ الرَّحۡمٰنِ الرَّحِيۡمِ

In the name of Allah, The Beneficent, the Merciful

اَللّٰهُمَّ صَلِّ عَلٰى مُحَمَّدٍ وَّ اٰلِ مُحَمَّد

O Allah bless Muhammad and his family

اَللّٰهُمَّ اِنِّي اَتَوَجَّهُ اِلَيۡكَ بِنَبِيِّكَ نَبِيِّ الرَّحۡمَةِ

O Allah I ask you in the name of Your messenger, the messenger of mercy

وَ اَهۡلِ بَيۡتِهِ الَّذِيۡ اَخۡتَرۡتَهُمۡ عَلٰى عِلۡمٍ عَلَى الۡعَالَمِيۡنَ

And his ahlulbayt; chosen for their knowledge over the worlds

اَللّٰهُمَّ فَذَلِّلْ لِيْ صُعُوْبَتَهَا وَحَزُوْنَتَهَا وَاكْفِنِيْ شَرَّهَا

O Allah, relieve me of this difficulty and its sadness and make it easy for me to endure

فَاِنَّكَ الْمُعَافِيْ وَالْغَالِبُ اَلْقَاهِرُ الْقَادِرُ

For Indeed You are The Forgiver, The Victorious, The Compelling & The Able

SALAWAT OF SAYYIDA FATIMA (PBUH)

Recite 580 times for any problems

اَللّٰهُمَّ صَلِّ عَلٰى فَاطِمَةَ وَ اَبِيْهَا وَ بَعْلِهَا وَ بَنِيْهَا وَ سِرِّ الْمُسْتَوْدِعِ فِيْهَا بِعَدَدِ مَا اَحَاطَ بِهِ عِلْمُكَ

O Allah! Send blessings on Fatima and her father, her husband and her sons, and by the secret installed in her which only is in Your knowledge.

DUA FOR FORGIVENESS

بِسۡمِ اللّٰهِ الرَّحۡمٰنِ الرَّحِيۡمِ

In the name of Allah, The Beneficent, the Merciful

اَللّٰهُمَّ صَلِّ عَلٰى مُحَمَّدٍ وَّ اٰلِ مُحَمَّد

O Allah bless Muhammad and his family

اَللّٰهُمَّ اغۡفِرۡ لِیَ الۡكَثِيۡرَ مِنۡ مَّعَاصِيۡكَ

O Allah forgive me the many (sins) committed against you,

وَ اقۡبَلۡ مِنِّي الۡيَسِيۡرَ مِنۡ طَاعَتِكَ

and accept from me the meagre (good deeds) in your obedience.

يَا مَنۡ يَّقۡبَلُ الۡيَسِيۡرَ وَ يَعۡفُوۡ عَنِ الۡكَثِيۡرَ

O He who accepts the meagre (good deeds) and excuses the many (sins),

اِقْبَلْ مِنِّي الْيَسِيْرَ وَاعْفُ عَنِّي الْكَثِيْرَ

accept from me the meagre (good deeds) and forgive my many (sins).

اِنَّكَ اَنْتَ الْغَفُوْرُ

Surely You are The Forgiver.

اَللّٰهُمَّ ارْحَمْنِيْ فَاِنَّكَ رَحِيْمٌ

O Allah! Have mercy on me for You are forever Merciful.

BETTER THAN ALCHEMY

An Amal which was taught by Ayatullah Hasanali Ishfahni to Ayatullah Khomeini which can move mountain

After every wajib salaa, recite:

- Ayatul Kursi (2:255) once
- Tasbee of Sayyida Fatima Zahra (pbuh) once
- Suratul Ikhlas (112) three times
- Salawat three times
- The last part of second aya and the third aya of Suratut Talaq (65:2,3)

وَمَنْ يَتَّقِ اللَّهَ يَجْعَلْ لَهُ مَخْرَجًا

And whoever is careful of (his duty to) Allah,
He will make for him an outlet,

وَيَرْزُقْهُ مِنْ حَيْثُ لَا يَحْتَسِبُ

And give him sustenance from whence he thinks not;

وَ مَنۡ یَّتَوَکَّلۡ عَلَی اللّٰہِ فَہُوَ حَسۡبُہٗ

And whoever trusts in Allah, He is sufficient for him;

اِنَّ اللّٰہَ بَالِغُ اَمۡرِہٖ

Surely Allah attains His purpose;,

قَدۡ جَعَلَ اللّٰہُ لِکُلِّ شَیۡءٍ قَدۡرًا

Allah indeed has appointed a measure for everything.

SALATUL LAYL

It consists of a total of 11 rakat, divided into the following prayers:

1. Nafila of Layl: 8 rakat (4 x 2 rakat)
2. Salatush Shafa: 2 rakat
3. Salat ul Witr: 1 rakat

The time for Salatul Layl begins after midnight until the time for Salatul Fajr (morning prayers). The best time for it is just before Fajr Salaa. Salatul Layl is so important that even if you cannot recite all 11 rakat, then recite only one rakat of Salatul Witr.

Method

1. Nafila of Layl

The 8 rakat of Nafila are divided into four units of two rakat each, just like Salatul Fajr but with the niyya of Salatul Layl. It is recommended to recite Suratul Kafirun after Suratul Fatiha in the first 2 rakat. In the other six recite any small sura or even leave out the sura after Suratul Fatiha. For qunoot you can recite salawat or the recommended duas.

2. Salaa al-Shafa

Two rakat with Suratun Naas in the first rakat after Suratul Fatiha and Suratul Falaq in the second rakat after Suratul Fatiha. There is no qunoot in Salatus Shafa.

3. Salatul Witr

One rakat with Suratul Ikhlas 3x, Suratul Falaq 1x, and Suratun Naas 1x after Suratul Fatiha. Then raise your hands for qunoot and recite: (You can hold a book and/or tasbee in a mustahab salaa)

بِسْمِ اللهِ الرَّحْمٰنِ الرَّحِيْمِ

In the name of Allah, the Beneficient, the Merciful

لَآ اِلٰهَ اِلَّا اللهُ الْحَلِيْمُ الْكَرِيْمُ

There is no god except Allah, the Forbearing, the Generous

لَآ اِلٰهَ اِلَّا اللّٰهُ الْعَلِيُّ الْعَظِيْمُ

There is no god except Allah, the High the Almighty

سُبْحَانَ اللّٰهِ رَبِّ السَّمٰوَاتِ السَّبْعِ

Glory be to Allah, Rabb of the seven heavens

وَرَبِّ الْاَرَضِيْنَ السَّبْعِ

and Rabb of the seven earths

وَمَا فِيْهِنَّ وَمَا بَيْنَهُنَّ وَمَا فَوْقَهُنَّ وَمَا تَحْتَهُنَّ

and whatever is in them, and between them and above them and below them,

رَبُّ الْعَرْشِ الْعَظِيْمِ وَسَلَامٌ عَلَى الْمُرْسَلِيْنَ

Rabb of the Mighty Throne and peace be on the Messengers.

وَالْحَمْدُ لِلّٰهِ رَبِّ الْعَالَمِيْنَ

All praise is for Allah Rabb of the worlds.

وَصَلَّى اللّٰهُ عَلٰى مُحَمَّدٍ وَاٰلِهِ الطَّاهِرِيْنَ

O Allah bless Muhammad and his pure family.

Recite 70 x

اَسْتَغْفِرُ اللّٰهَ رَبِّيْ وَاَتُوْبُ اِلَيْهِ

I seek forgiveness of Allah my Rabb and I turn to Him

I seek forgiveness of Allah my Rabb and I turn to Him

اَللّٰهُمَّ اغْفِرْ لِ

O' Allah, forgive……

Or say:

اَللّٰهُمَّ اغْفِرْ لِلْمُؤْمِنِيْنَ وَالْمُؤْمِنَاتِ

O Allah forgive all believers, male and female

Then say:

أَسْتَغْفِرُ اللهَ الَّذِي لَآ إِلٰهَ إِلَّا هُوَ الْحَيُّ الْقَيُّوْمُ

I seek forgiveness of Allah, He who there is no god but He, the Ever living, the subsisting,

لِجَمِيْعِ ظُلْمِي وَجُرْمِي

from all my oppressions and my sins

وَإِسْرَافِي عَلٰى نَفْسِي وَأَتُوْبُ إِلَيْهِ

and my excesses on my soul, and I turn (repentant) to Him

Repeat 7 x

هٰذَا مَقَامُ الْعَآئِذِ بِكَ مِنَ النَّارِ

This is the position of one who seeks refuge in You from the fire

Recite 300x

(I ask for Your) pardon اَلْعَفْوَ

Then recite:

رَبِّ اغْفِرْ لِي وَارْحَمْنِي وَتُبْ عَلَيَّ إِنَّكَ أَنْتَ التَّوَّابُ الرَّحِيمُ

My Rabb, forgive me and have mercy on me, and turn to me Surely You are the Oft-returning, the Merciful

Complete the rakat with rukoo, sujood, tashahhud and salaam and recite a tasbee of Sayyida Fatima Zahra (pbuh)

DUA FARAJ

It is reported in the book 'Kumuz ul Najat' by Shaikh Fazil bin Hasan Tabrisi, that a man called Abul Hasan Muhammad bin Abul Laith was at one time hiding in a graveyard in Baghdad out of fear for his life.
Imam taught him this duas which saved his life. He said that when the phrase – Ya Sahibuz Zaman was recited – Imam pointed to himself which not only proved his identity but indicated that our minds should be directed towards Imam when we recite it.

بِسۡمِ اللّٰهِ الرَّحۡمٰنِ الرَّحِيۡمِ

In the name of Allah, the Kind, The Merciful

اَللّٰهُمَّ صَلِّ عَلٰى مُحَمَّدٍ وَّ اٰلِ مُحَمَّدٍ

O Allah, send blessings on Muhammad and aali Muhammad

اِلٰهِى عَظُمَ الۡبَلَآءُ وَبَرِحَ الۡخَفَآءُ

O Allah, trials are great, fear has increased,

وَانْكَشَفَ الْغِطَآءُ وَانْقَطَعَ الرَّجَآءُ

the cover has been removed, all hopes have been cut off ,

وَضَاقَتِ الْاَرْضُ وَمُنِعَتِ السَّمَآءُ

the earth has shrunk (with very little to spare for us), the heavens are withholding blessings

وَاَنْتَ الْمُسْتَعَانُ وَاِلَيْكَ الْمُشْتَكٰى

we call upon You for help, we direct our complain to You,

وَعَلَيْكَ الْمُعَوَّلُ فِي الشِّدَّةِ وَالرَّخَآءِ

we have total faith in you in times of distress and wellbeing.

اَللّٰهُمَّ صَلِّ عَلٰى مُحَمَّدٍ وَّاٰلِ مُحَمَّدٍ

O Allah, send blessings on Muhammad and aali Muhammad

أُوْلِي الْأَمْرِ الَّذِيْنَ فَرَضْتَ عَلَيْنَا طَاعَتَهُمْ

وَعَرَّفْتَنَا بِذَالِكَ مَنْزِلَتَهُمْ

the Ulil Amr - obedience to whom has been made obligatory, through which their high status has been made known.

فَفَرِّجْ عَنَّا بِحَقِّهِمْ فَرَجًا عَاجِلاً قَرِيْبًا كَلَمْحِ الْبَصَرِ

اَوْهُوَ اَقْرَبُ

Therefore let there be joy after sorrow for us in their name, right away, in the twinkle of an eye more rapidly.

يَا مُحَمَّدُ يَا عَلِيُّ يَا مُحَمَّدُ

O Muhammad, O Ali, O Ali, O Muhammad

اِخْفِيَانِيْ فَاِنَّكُمَا كَافِيَانِ وَانْصُرَانِيْ فَاِنَّكُمَا نَاصِرَانِ

Give me enough because both of you provide sufficiently and help me because both of you help and protect.

يَا مَوْلَانَا يَا صَاحِبَ الزَّمَانِ

O Our Master O the Authority of our time!

اَلْغَوْثَ اَلْغَوْثَ اَلْغَوْثَ

Help! Help! Help!

اَدْرِكْنِيْ اَدْرِكْنِيْ اَدْرِكْنِيْ

Come to my help, Come to my help, Come to my help,

اَلسَّاعَةَ اَلسَّاعَةَ اَلسَّاعَةَ

in this hour, in this hour, in this hour,

اَلْعَجَلَ اَلْعَجَلَ اَلْعَجَلَ

Be quick, Be quick, Be quick,

يَا اَرْحَمَ الرَّاحِمِيْنَ بِحَقِّ مُحَمَّدٍ وَّ اٰلِهِ الطَّاهِرِيْنَ

O the most Merciful!
In the name of Muhammad and his pure progeny.

ZIYARA

اَلسَّلاَمُ عَلَيْكَ يَا رَسُوْلَ اللهِ

اَلسَّلاَمُ عَلَيْكَ يَا اَمِيْرَ الْمُؤْمِنِيْنَ

اَلسَّلاَمُ عَلَيْكِ يَا فَاطِمَةَ الزَّهْرَاءِ

اَلسَّلاَمُ عَلَيْكِ يَا خَدِيْجَةَ الْكُبْرٰى

اَلسَّلاَمُ عَلَيْكَ يَا حَسَنَ الْمُجْتَبٰى

اَلسَّلاَمُ عَلَيْكَ يَا اَبَا عَبْدِ اللهِ الْحُسَيْنِ

وَعَلٰى تِسْعَةِ الْمَعْصُوْمِيْنَ مِنْ ذُرِّيَّتِكَ

عَلِيِّ بْنِ الْحُسَيْنِ وَمُحَمَّدِ بْنِ عَلِيٍّ وَجَعْفَرِ بْنِ مُحَمَّدٍ وَ

مُوْسَى بْنِ جَعْفَرٍ وَعَلِيِّ بْنِ مُوْسٰى وَمُحَمَّدِ بْنِ عَلِيٍّ وَعَلِيِّ

بْنِ مُحَمَّدٍ وَ الْحَسَنِ بْنِ عَلِيٍّ وَ الْحُجَّةِ بْنِ حَسَنٍ عَجَّلَ

اللهُ فَرَجَهُ وَسَهَّلَ اللهُ مَخْرَجَهُ وَظُهُورَهُ

وَ السَّلَامُ عَلَيْكُمْ وَرَحْمَةُ اللهِ وَبَرَكَاتُهُ

DUA FOR THE SAFETY OF IMAM MAHDI (PBUH)

اَللّٰهُمَّ كُنْ لِوَلِيِّكَ الْحُجَّةِ بْنِ الْحَسَنِ

O Allah, be, for Your representative, the Hujjat (proof), son of Al Hasan,

صَلَوَاتُكَ عَلَيْهِ وَعَلٰى اٰبَائِهِ

Your blessings be on him and his forefathers,

فِيْ هٰذِهِ السَّاعَةِ وَفِيْ كُلِّ سَاعَةٍ

in this hour and in every hour,

وَلِيًّا وَّحَافِظًا وَّقَائِدًا وَّنَاصِرًا

a guardian, a protector, a leader, a helper,

وَّدَلِيْلاً وَّعَيْنًا حَتّٰى تُسْكِنَهُ اَرْضَكَ طَوْعًا

a proof, and an eye until You make him live on the earth, in obedience (to You),

وَتُمَتِّعَهُ فِيْهَا طَوِيْلاً

and cause him to live in it for a long time.

NOTES

NOTES

© QFatima. Version 0.1. May 2020